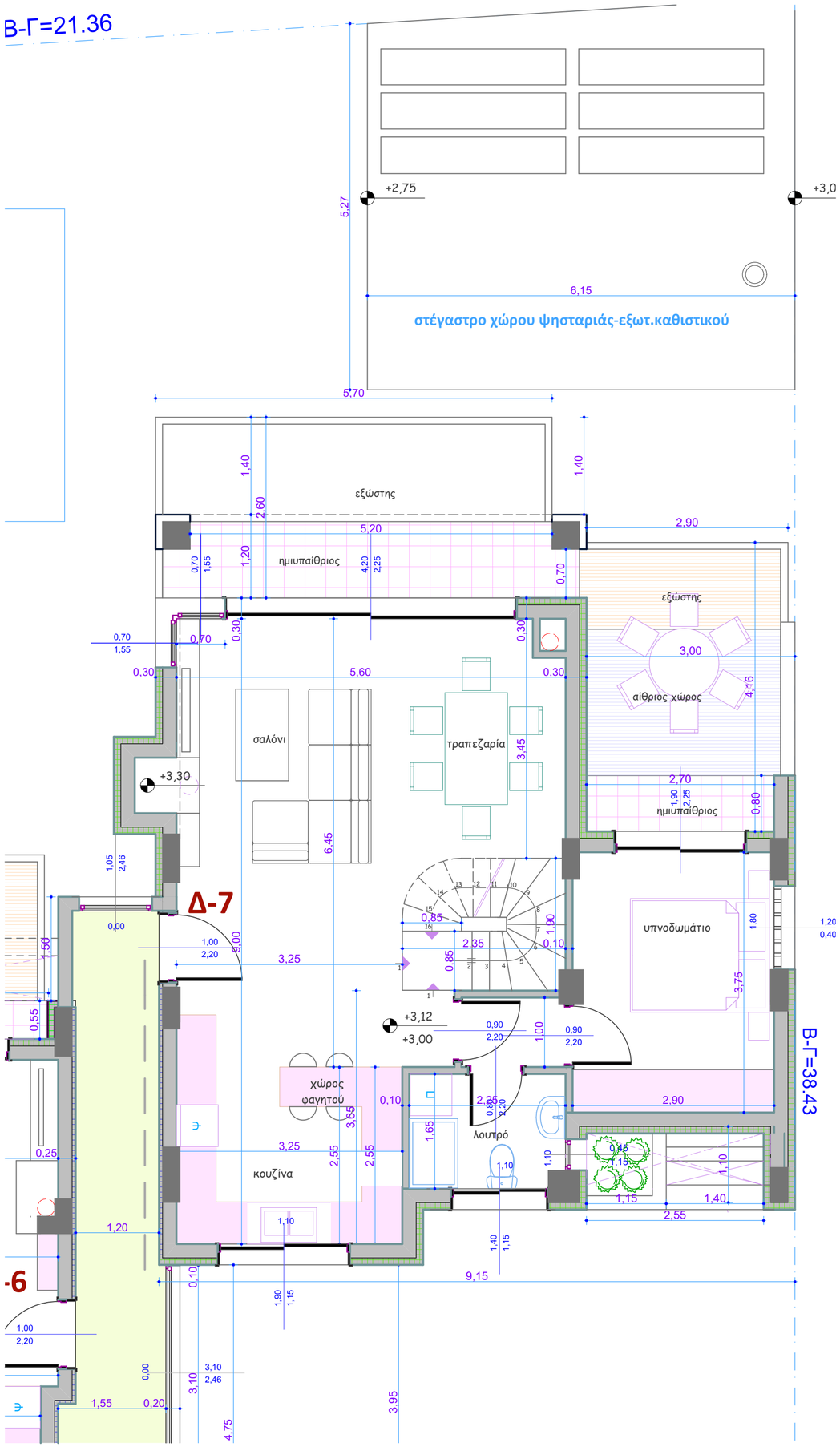

Εμβαδόν Δ7
Α' όροφος: 68,25μ²
Σοφίτα: 38,54μ²
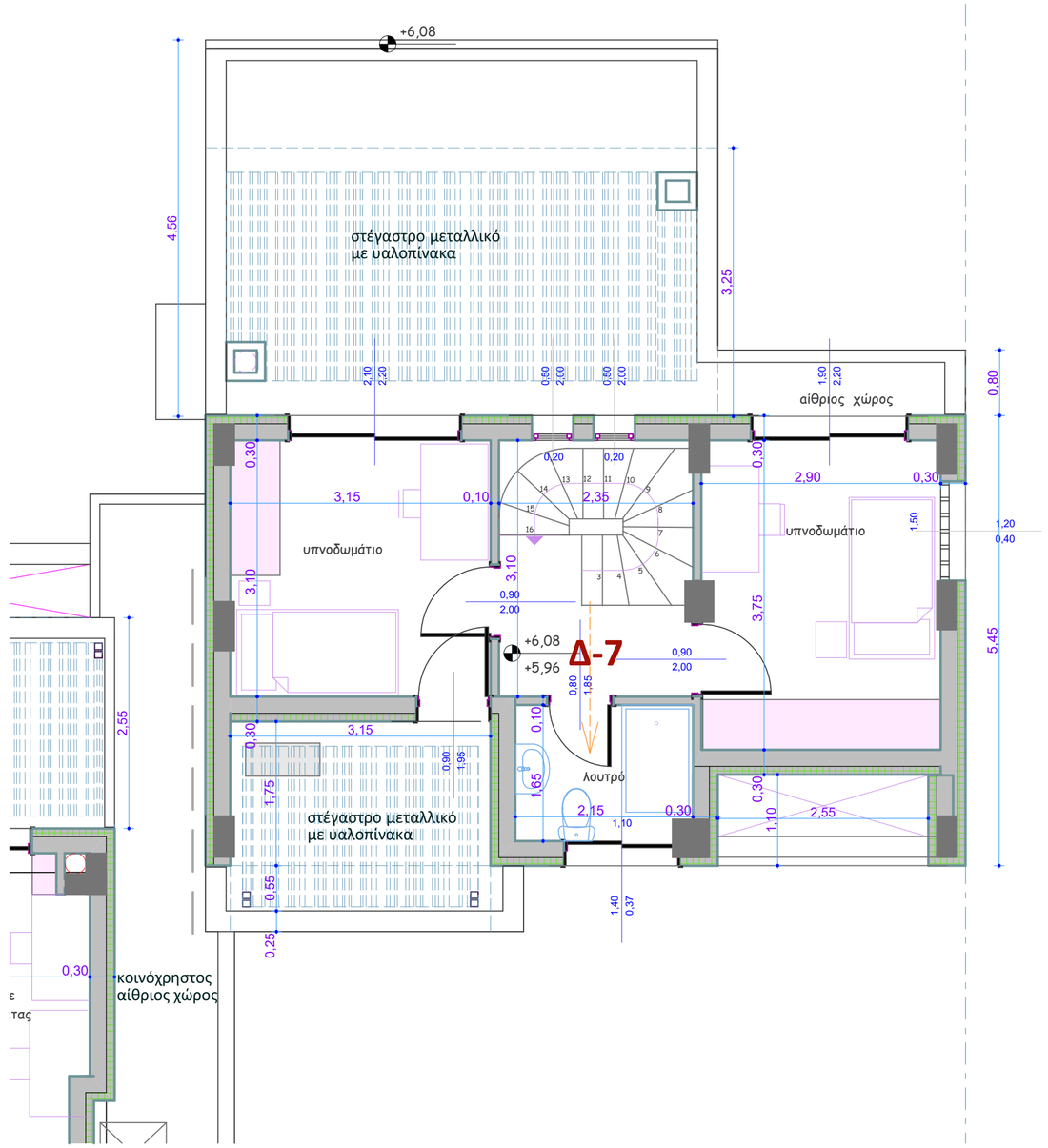
Συνολικό εμβαδόν μεζονέτας Δ7:
68,25+38,54=106,79 μ²